

PROJECT:	Wells County Public Library Renovations	SUPPLEMENTAL INFORMATION (SI) NUMBER:	14.1
		DATE OF ISSUE:	4/7/2020
OWNER:	WCPL	CONTRACT FOR:	General Construction
		CONTRACT DATED:	12/9/2019
TO CONTRACTOR:	CME Corporation	ARCHITECT'S PROJECT NUMBER:	19067

Submit proposal or proceed with the Work as indicated below:

- ☒ Supplemental information issued as PROPOSAL REQUEST: Please submit an itemized proposal for changes in the Contract Sum and Contract Time for proposed modifications to the Contract Documents described herein. THIS IS NOT A CHANGE ORDER, A CONSTRUCTION CHANGE DIRECTIVE OR A DIRECTION TO PROCEED WITH THE WORK DESCRIBED IN THE PROPOSED MODIFICATIONS. Contractor to receive written approval by the Architect prior to commencing work.
- ☐ *SUPPLEMENTAL INSTRUCTIONS shall be carried out in accordance with the modifications to the Contract Documents described herein issued in accordance with Contract Documents without change in Contract Sum or Contract Time. Proceeding with the Work in accordance with these instructions indicates your acknowledgement that there will be no change in the Contract Sum or Contract Time.*
- ☐ *The Work described in the supplemental information to be performed on a "TIME AND MATERIALS" (T&M) basis. Contactor to receive written approval by the Owner for the scope of work described herein prior to commencing work.*

SUMMARY: Added Power in Floor
DESCRIPTION:

Contractor to provide pricing for all attached ESI's assuming full extent of the work shown.

Clarification: Contractor to assume full length of lobby 125 shall be sawcut and trenched for power as shown on ESI 09B - E 101. Contractor to locate existing floor boxes in Lobby 125 and provide on-site dimension to architect prior to the work described herein. Contractor to provide submittals for floor box covers and flanges via PDF cutsheets and physical finish samples to architect prior to ordering and installation.

\$51,058.96

ATTACHMENTS: ESI #9A, #9B and #10 R1
ISSUED BY: Craig Campbell
CC: WCPL, CME, Andrew Hesterman

Engineering Supplemental Information

6534 Constitution Drive
Fort Wayne, IN 46804
(260) 436-9213
fax (260) 432-5481

ENGINEER'S SUPPLEMENTAL INSTRUCTIONS #09A
Wells County Public Library Renovation
200 West Washington Street
Bluffton, IN 46714
Commission No. 192414

March 23, 2020

- Item No. 1:** On sheet E-101, the electrical contractor shall state the cost for all added power devices shown.
- Contractor shall saw cut floor and provide single gang powered floor box(s) as shown in Main Lobby #125; terminate to existing circuit as shown.
 - Contractor shall saw cut floor and provide single gang powered floor box as shown in Meeting #151; terminate to existing circuit as shown.
 - Contractor shall saw cut floor and provide single gang powered floor box as shown in Teen Lounge #129; terminate to existing circuit as shown.
 - Contractor shall revise power as shown in office area.
 - Contractor shall add USB receptacle terminated to receptacle circuits as shown; Teen Lounge #129, Main Lobby #125 and Children's Collection #147; terminate to existing circuit as shown.
- Item No. 2:** On sheet E-102, the electrical contractor shall state the cost for added power devices shown.
- Contractor shall provide HDMI connections in meeting rooms for users to utilized TV/monitor as described on new plan note 'A'.
 - Contractor shall core floor for poke through devices at locations shown in Non-Fiction #204, Lounge #214, and Genealogy #215; terminate to existing circuit as shown.

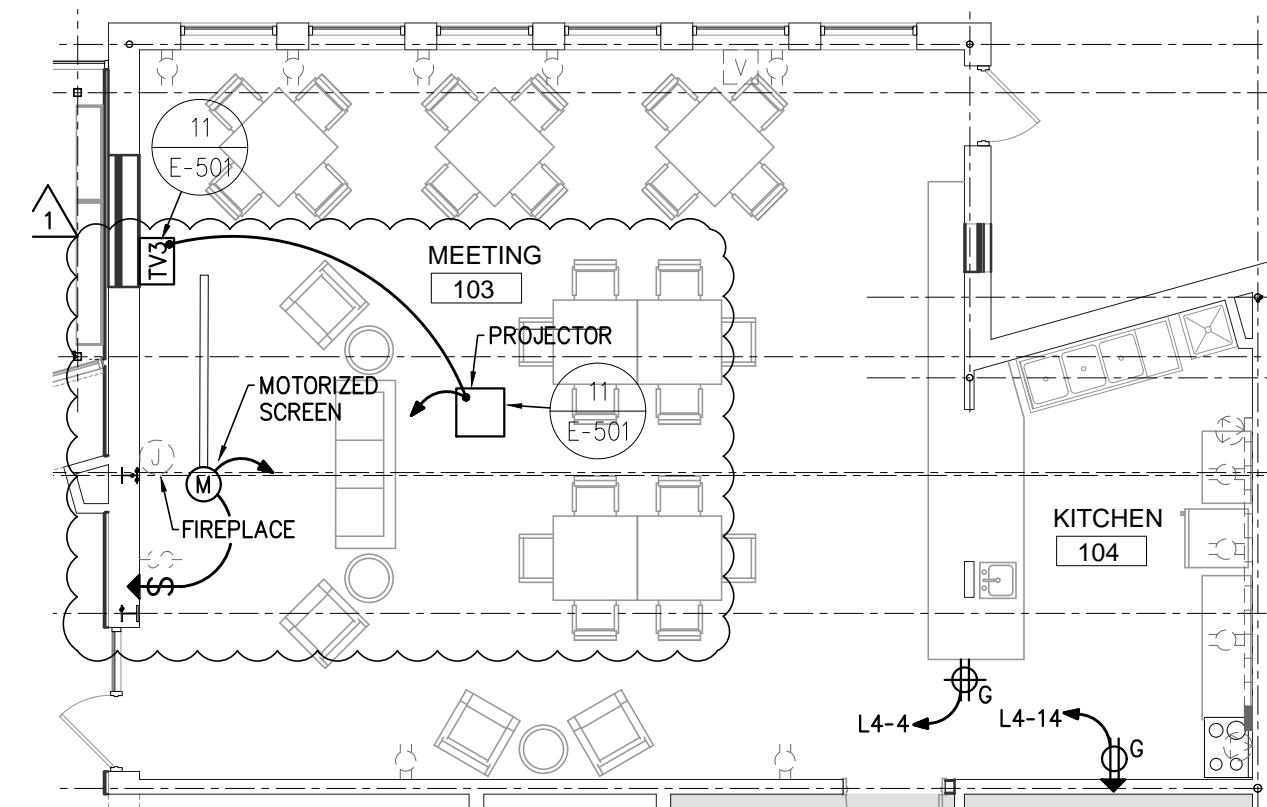

ALTERNATE ELECTRICAL POWER PLAN

GENERAL CONDITIONS NOTE

ALL CONTRACTORS, BY MAKING THEIR BID, REPRESENT THAT THEY HAVE READ AND UNDERSTAND THE CONSTRUCTION DOCUMENTS. THE CONTRACTOR SHALL REFER TO THE ENTIRE CONSTRUCTION DOCUMENT SET FOR GUIDANCE ON DIMENSIONS, HEIGHTS, DETAILING, ETC. AND INSTALL THEIR WORK SO AS NOT TO INTERFERE WITH THE INSTALLATION OF ANOTHER DISCIPLINE'S WORK OR THE GENERAL INTENT OF THE CONSTRUCTION DOCUMENTS. IN THE EVENT OF A CONFLICT BETWEEN THE SPECIFICATIONS AND/OR DRAWINGS, THE ARCHITECT SHALL DETERMINE WHICH INFORMATION GOVERNS.

M/P/E TRADES NOTE: IN REFERRING TO THIS SHEET YOU ACKNOWLEDGE:

- 1.) REVIEWING THE ENTIRE DRAWING SET INCLUDING ALL 'S', 'C' & 'A' SERIES.
- 2.) COORDINATING WITH THE GENERAL TRADES CONTRACTOR OR C.M. FOR EXACT DETAILING, HEIGHTS, ETC. PRIOR TO INSTALLING WORK.

ELECTRICAL PLAN NOTES

1. ELECTRICAL CONTRACTOR SHALL PROVIDE AND INSTALL HIGH SPEED 2-USB WALL OUTLET ONLY AND WALL PLATE WITH WOOD GRAIN STYLE FINISH. COORDINATE ALL WORK WITH GENERAL CONTRACTOR.
 2. ELECTRICAL CONTRACTOR SHALL COORDINATE THE FINAL LOCATION OF POWER AND DATA IN CABINETRY WITH APPROVED CABINETRY SHOP DRAWING. COORDINATE ALL WORK WITH GENERAL CONTRACTOR.
 3. ELECTRICAL CONTRACTOR SHALL ROUTE (1)-1" FOR DATA AND (1)-1" FOR POWER DOWN AND BEHIND COLUMN WRAP TO FEED TERMINATIONS IN CABINETRY, BY OTHERS.
 4. ELECTRICAL CONTRACTOR SHALL PROVIDE AND INSTALL WIREMOLD #200TP-4 POWER POLE WITH POWER AND DATA COVER PLATES. SECURE TO FLOOR AND TO END PANELS OF SHELVES. SIZE 6" ABOVE CEILING WITH CEILING TRIM PLATES. COORDINATE ALL WORK WITH GENERAL CONTRACTOR.
 5. ELECTRICAL CONTRACTOR SHALL SAW CUT AND PATCH FLOOR AS REQUIRED TO ROUTE (1)-1" FOR DATA AND (1)-1" FOR POWER.
 6. BASE BID: NO WORK IN THIS AREA.
 7. ELECTRICAL CONTRACTOR SHALL TERMINATE RECEPTACLE TO EXISTING RECEPTACLE CIRCUIT, REFER TO SHEET E001 FOR ADDITIONAL INFORMATION.
 8. ELECTRICAL CONTRACTOR SHALL TERMINATE RECEPTACLE TO EXISTING RECEPTACLE CIRCUIT, REFER TO SHEET E001 FOR ADDITIONAL INFORMATION.
 9. ELECTRICAL CONTRACTOR SHALL TERMINATE RECEPTACLE TO EXISTING RECEPTACLE CIRCUIT, REFER TO SHEET E001 FOR ADDITIONAL INFORMATION.
- ALTERNATE BID #1: REFER TO ALTERNATE ELECTRICAL POWER PLAN FOR WORK IN THIS AREA.
10. ELECTRICAL CONTRACTOR SHALL TERMINATE RECEPTACLE TO EXISTING RECEPTACLE CIRCUIT, REFER TO SHEET E001 FOR ADDITIONAL INFORMATION.
11. ELECTRICAL CONTRACTOR SHALL TERMINATE RECEPTACLE TO EXISTING RECEPTACLE CIRCUIT, REFER TO SHEET E001 FOR ADDITIONAL INFORMATION.
12. ELECTRICAL CONTRACTOR SHALL TERMINATE RECEPTACLE TO EXISTING RECEPTACLE CIRCUIT, REFER TO SHEET E001 FOR ADDITIONAL INFORMATION.
13. ELECTRICAL CONTRACTOR SHALL TERMINATE RECEPTACLE TO EXISTING RECEPTACLE CIRCUIT, REFER TO SHEET E001 FOR ADDITIONAL INFORMATION.
14. ELECTRICAL CONTRACTOR SHALL TERMINATE RECEPTACLE TO EXISTING RECEPTACLE CIRCUIT, REFER TO SHEET E001 FOR ADDITIONAL INFORMATION.
15. ELECTRICAL CONTRACTOR SHALL TERMINATE RECEPTACLE TO EXISTING RECEPTACLE CIRCUIT, REFER TO SHEET E001 FOR ADDITIONAL INFORMATION.
16. ELECTRICAL CONTRACTOR SHALL TERMINATE RECEPTACLE TO EXISTING RECEPTACLE CIRCUIT, REFER TO SHEET E001 FOR ADDITIONAL INFORMATION.
17. ELECTRICAL CONTRACTOR SHALL TERMINATE RECEPTACLE TO EXISTING RECEPTACLE CIRCUIT, REFER TO SHEET E001 FOR ADDITIONAL INFORMATION.
18. ELECTRICAL CONTRACTOR SHALL TERMINATE RECEPTACLE TO EXISTING RECEPTACLE CIRCUIT, REFER TO SHEET E001 FOR ADDITIONAL INFORMATION.
19. ELECTRICAL CONTRACTOR SHALL TERMINATE RECEPTACLE TO EXISTING RECEPTACLE CIRCUIT, REFER TO SHEET E001 FOR ADDITIONAL INFORMATION.
20. ELECTRICAL CONTRACTOR SHALL TERMINATE RECEPTACLE TO EXISTING RECEPTACLE CIRCUIT, REFER TO SHEET E001 FOR ADDITIONAL INFORMATION.
21. ELECTRICAL CONTRACTOR SHALL TERMINATE RECEPTACLE TO EXISTING RECEPTACLE CIRCUIT, REFER TO SHEET E001 FOR ADDITIONAL INFORMATION.

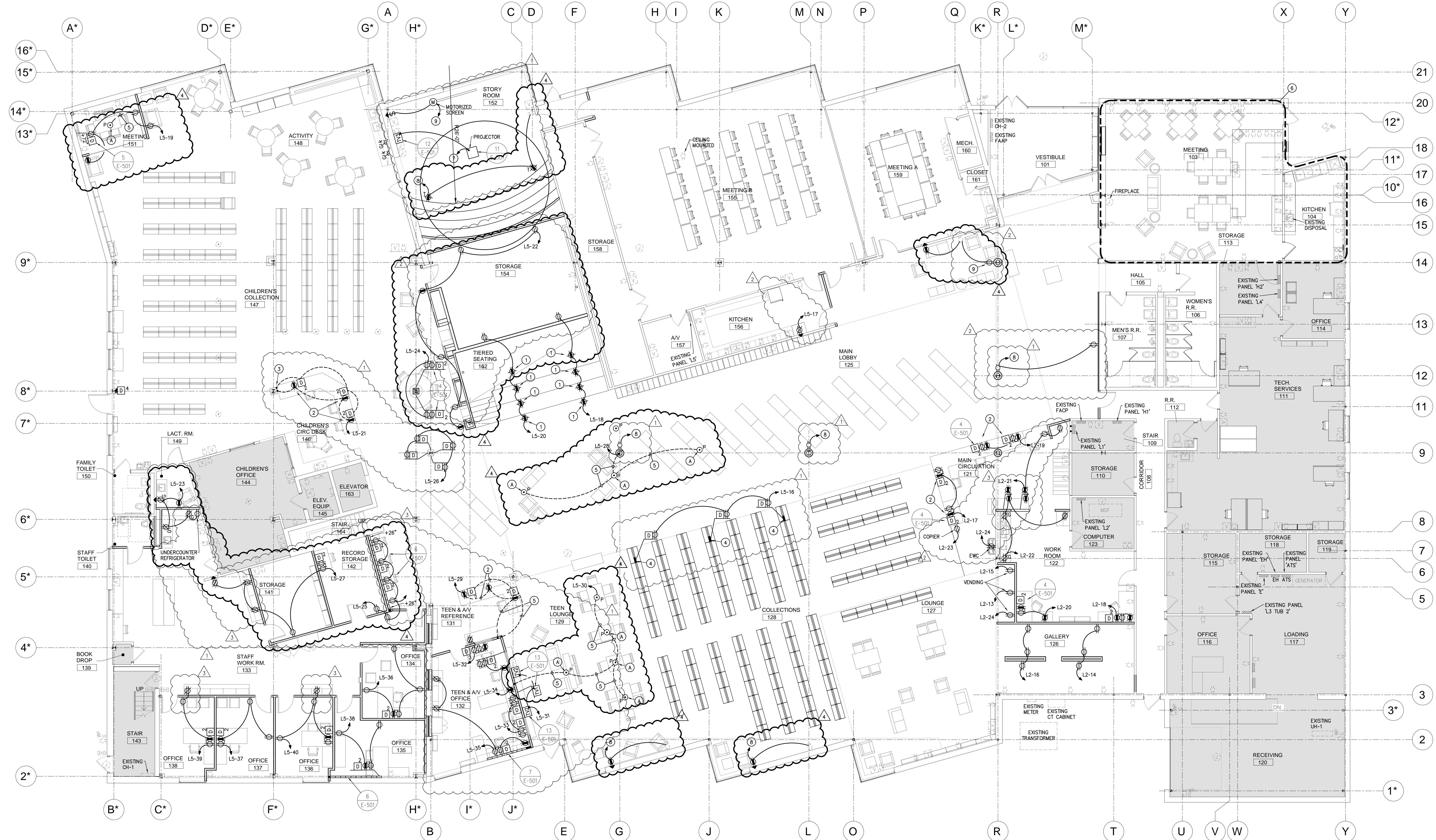

FIRST FLOOR ELECTRICAL POWER PLAN

MKM
architecture + design

119 West Wayne Street
Fort Wayne, Indiana 46802
p 260.422.8783
www.MKMdesign.com

Professional Engineer
No. 10303150
STATE OF INDIANA

Professional Engineer
No. 10303150
STATE OF INDIANA

Professional Engineer
No. 10303150
STATE OF INDIANA

SCD ENGINEERING, LLC
REGISTERED PROFESSIONAL ENGINEER
No. 10303150
STATE OF INDIANA

SCD ENGINEERING, LLC
REGISTERED PROFESSIONAL ENGINEER
No. 10303150
STATE OF INDIANA

SCD ENGINEERING, LLC
REGISTERED PROFESSIONAL ENGINEER
No. 10303150
STATE OF INDIANA

ALL IDEAS, DESIGNS, ARRANGEMENTS AND PLANS INDICATED BY THE DRAWING ARE OWNED BY AND THE PROPERTY OF MKM ARCHITECTURE + DESIGN, INC. NO PART OF THIS DRAWING, INCLUDING ANY OR ALL OF THE DETAILS, SHALL BE REPRODUCED, COPIED, OR IN ANY MANNER USED BY ANY OTHER PERSON OR ENTITY WITHOUT THE WRITTEN PERMISSION OF MKM ARCHITECTURE + DESIGN, INC. THE OWNER SHALL BE RESPONSIBLE FOR THE PROTECTION OF THIS DRAWING FROM UNAUTHORIZED USE. THE OWNER SHALL BE RESPONSIBLE FOR THE PROTECTION OF THIS DRAWING FROM UNAUTHORIZED USE. THE OWNER SHALL BE RESPONSIBLE FOR THE PROTECTION OF THIS DRAWING FROM UNAUTHORIZED USE.

WELLS COUNTY PUBLIC LIBRARY

WELLS COUNTY PUBLIC LIBRARY

WELLS COUNTY PUBLIC LIBRARY

REVISION

No.	Date	Revision
1	10.10.2019	ADD-01
2	10.10.2019	ADD-02
3	10.10.2019	ES-01
4	10.10.2019	ES-02
5	10.10.2019	ES-03
6	10.10.2019	ES-04
7	10.10.2019	ES-05
8	10.10.2019	ES-06
9	10.10.2019	ES-07
10	10.10.2019	ES-08
11	10.10.2019	ES-09
12	10.10.2019	ES-10
13	10.10.2019	ES-11
14	10.10.2019	ES-12
15	10.10.2019	ES-13
16	10.10.2019	ES-14
17	10.10.2019	ES-15
18	10.10.2019	ES-16
19	10.10.2019	ES-17
20	10.10.2019	ES-18
21	10.10.2019	ES-19
22	10.10.2019	ES-20
23	10.10.2019	ES-21
24	10.10.2019	ES-22
25	10.10.2019	ES-23
26	10.10.2019	ES-24
27	10.10.2019	ES-25
28	10.10.2019	ES-26
29	10.10.2019	ES-27
30	10.10.2019	ES-28
31	10.10.2019	ES-29
32	10.10.2019	ES-30
33	10.10.2019	ES-31
34	10.10.2019	ES-32
35	10.10.2019	ES-33
36	10.10.2019	ES-34
37	10.10.2019	ES-35
38	10.10.2019	ES-36
39	10.10.2019	ES-37
40	10.10.2019	ES-38
41	10.10.2019	ES-39
42	10.10.2019	ES-40
43	10.10.2019	ES-41
44	10.10.2019	ES-42
45	10.10.2019	ES-43
46	10.10.2019	ES-44
47	10.10.2019	ES-45
48	10.10.2019	ES-46
49	10.10.2019	ES-47
50	10.10.2019	ES-48
51	10.10.2019	ES-49
52	10.10.2019	ES-50
53	10.10.2019	ES-51
54	10.10.2019	ES-52
55	10.10.2019	ES-53
56	10.10.2019	ES-54
57	10.10.2019	ES-55
58	10.10.2019	ES-56
59	10.10.2019	ES-57
60	10.10.2019	ES-58
61	10.10.2019	ES-59
62	10.10.2019	ES-60
63	10.10.2019	ES-61
64	10.10.2019	ES-62
65	10.10.2019	ES-63
66	10.10.2019	ES-64
67	10.10.2019	ES-65
68	10.10.2019	ES-66
69	10.10.2019	ES-67
70	10.10.2019	ES-68
71	10.10.2019	ES-69
72	10.10.2019	ES-70
73	10.10.2019	ES-71
74	10.10.2019	ES-72
75	10.10.2019	ES-73
76	10.10.2019	ES-74
77	10.10.2019	ES-75
78	10.10.2019	ES-76
79	10.10.2019	ES-77
80	10.10.2019	ES-78
81	10.10.2019	ES-79
82	10.10.2019	ES-80
83	10.10.2019	ES-81
84	10.10.2019	ES-82
85	10.10.2019	ES-83
86	10.10.2019	ES-84
87	10.10.2019	ES-85
88	10.10.2019	ES-86
89	10.10.2019	ES-87
90	10.10.2019	ES-88
91	10.10.2019	ES-89
92	10.10.2019	ES-90
93	10.10.2019	ES-91
94	10.10.2019	ES-92
95	10.10.2019	ES-93
96	10.10.2019	ES-94
97	10.10.2019	ES-95
98	10.10.2019	ES-96
99	10.10.2019	ES-97
100	10.10.2019	ES-98
101	10.10.2019	ES-99
102	10.10.2019	ES-100

DRAWING CONTENTS:

FIRST FLOOR ELECTRICAL POWER PLAN

ISSUE DATE: 10.10.2019 PROJECT NO: 19067 (192414)

DRAWING NO. E-101

ALL CONTRACTORS, BY MAKING THEIR BID, REPRESENT THAT THEY HAVE READ AND UNDERSTAND THE CONSTRUCTION DOCUMENTS. THE CONTRACTOR SHALL REFER TO THE ENTIRE CONSTRUCTION DOCUMENT SET FOR GUIDANCE ON DIMENSIONS, HEIGHTS, DETAILING, ETC. AND INSTALL THEIR WORK SO AS NOT TO INTERFERE WITH THE INSTALLATION OF ANOTHER DISCIPLINE'S WORK OR THE GENERAL INTENT OF THE CONSTRUCTION DOCUMENTS. IN THE EVENT OF A CONFLICT BETWEEN THE SPECIFICATIONS AND/ OR DRAWINGS, THE ARCHITECT SHALL DETERMINE WHICH INFORMATION GOVERNS.

- ① ELECTRICAL CONTRACTOR SHALL PROVIDE AND INSTALL HIGH SPEED 2-USB WALL OUTLET ONLY AND WALL PLATE WITH WOOD GRAIN STYLE FINISH. COORDINATE ALL WORK WITH GENERAL CONTRACTOR.
- ② ELECTRICAL CONTRACTOR SHALL COORDINATE THE FINAL LOCATION OF POWER AND DATA IN CABINETS WITH CABINERY PROVIDER.
- ③ ELECTRICAL CONTRACTOR SHALL PROVIDE AND INSTALL WIREMOLD #6AT SERIES FIRE RATED POKE-THRU DEVICE WITH FURNITURE FEED COVER PLATE, (1")x(2 1/4") FOR POWER, (1")x(1") FOR DATA. SEAL-TIGHT LEAK TO FIRST POWER/DEVICE LOCATION. COORDINATE ALL WORK WITH THE CONTRACTOR.
- ④ ELECTRICAL CONTRACTOR SHALL PROVIDE AND INSTALL WIREMOLD #6AT SERIES FIRE RATED POKE-THRU DEVICE WITH FLUSH TO THE FLOOR SURFACE COVER AND FLANGE, COLOR BY ARCHITECT. COORDINATE ALL WORK WITH GENERAL CONTRACTOR.
- ⑤ ELECTRICAL CONTRACTOR SHALL TERMINATE TO EXISTING RECEPTACLE CIRCUIT SERVING ROOM.
- ⑥ COORDINATE EXACT LOCATIONS WITH APPROVED SHOP DRAWINGS PRIOR TO ROUGH-IN/INSTALLATION. TERMINATE TO NEAREST AVAILABLE CIRCUIT BREAKER IN ELECTRICAL PANEL. COORDINATE ALL WORK WITH GENERAL CONTRACTOR.
- ⑦ ELECTRICAL CONTRACTOR SHALL PROVIDE (2) SINGLE GANG JUNCTION BOXES, (1) MOUNTED +18" A.F.F. (1) MOUNTED +72" A.F.F.; EACH JUNCTION BOX SHALL HAVE HOMO FACELATE WITH ACTIVE HOMO CABLE TERMINATED BETWEEN THE UPPER AND LOWER BOXES FOR END USER CONNECTION OF USER DEVICE TO ACTIVATE OWNER PROVIDED TV/MONITOR.
- ⑧ ELECTRICAL CONTRACTOR SHALL PROVIDE AND INSTALL WIREMOLD #6AT SERIES FIRE RATED POKE-THRU DEVICE WITH FLUSH TO THE FLOOR SURFACE COVER AND FLANGE, COLOR BY ARCHITECT. COORDINATE ALL WORK WITH GENERAL CONTRACTOR.

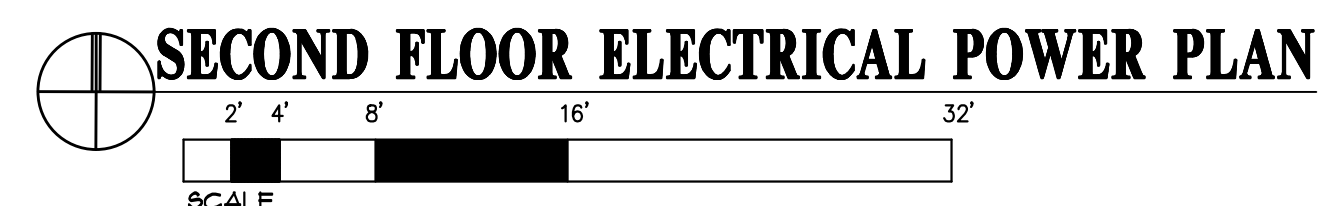

Engineering Supplemental Information

*6534 Constitution Drive
Fort Wayne, IN 46804
(260) 436-9213
fax (260) 432-5481*

ENGINEER'S SUPPLEMENTAL INSTRUCTIONS #09B
Wells County Public Library Renovation
200 West Washington Street
Bluffton, IN 46714
Commission No. 192414

March 23, 2020

- Item No. 1:** On sheet E-101, the electrical contractor shall state the cost for all added power devices shown in addition to devices being added in Engineer's Supplemental Instructions #09A.
- Contractor shall saw cut floor and provide single gang powered floor box(s) as shown in Main Lobby #125; terminate to existing circuit as shown.



Engineering Supplemental Information

*6534 Constitution Drive
Fort Wayne, IN 46804
(260) 436-9213
fax (260) 432-5481*

ENGINEER'S SUPPLEMENTAL INSTRUCTIONS #10-R1
Wells County Public Library Renovation
200 West Washington Street
Bluffton, IN 46714
Commission No. 192414

April 6, 2020

- Item No. 1:** On sheet E-101, the electrical contractor shall state the cost for all added power devices shown in addition to devices being added in Engineer's Supplemental Instructions #09A.
- Contractor shall saw cut floor and provide single gang powered floor box(s) as shown in Lounge #127; terminate to existing circuit as shown.

ELECTRICAL PLAN NOTES

- ① ELECTRICAL CONTRACTOR SHALL PROVIDE AND INSTALL HIGH SPEED 2-USB WALL OUTLET ONLY AND WALL PLATE WITH WOOD GRAIN STYLE FINISH. COORDINATE ALL WORK WITH GENERAL CONTRACTOR.
- ② ELECTRICAL CONTRACTOR SHALL COORDINATE THE FINAL LOCATION OF POWER AND DATA IN CABINETY WITH APPROVED CABINETY SHOP DRAWING. COORDINATE ALL WORK WITH GENERAL CONTRACTOR..
- ③ ELECTRICAL CONTRACTOR SHALL ROUTE (1)-1"¢ FOR DATA AND (1)-1"¢ FOR POWER DOWN AND BEHIND COLUMN WRAP TO FEED TERMINATIONS IN CABINETY, BY OTHERS.
- ④ ELECTRICAL CONTRACTOR SHALL PROVIDE AND INSTALL WIREMOLD #25DTP-4 POWER POLE WITH POWER AND DATA COVER PLATES. SECURE TO FLOOR AND TO END PANELS OF SHELVES. SIZE 6" ABOVE CEILING WITH CEILING TRIM PLATES. COORDINATE ALL WORK WITH GENERAL CONTRACTOR.
- ⑤ ELECTRICAL CONTRACTOR SHALL SAW CUT AND PATCH FLOOR AS REQUIRED TO ROUTE (1)-1"¢ FOR DATA AND (1)-1"¢ FOR POWER.
- ⑥ BASE BID: NO WORK IN THIS AREA.

ALTERNATE BID #1: REFER TO ALTERNATE ELECTRICAL POWER PLAN FOR WORK IN THIS AREA.

- ⑦ ELECTRICAL CONTRACTOR EXTEND EXISTING CONDUIT AND CONDUCTORS AS REQUIRED OF EXISTING PROJECTOR, REMOVED ON SHEET E001 TO TERMINATE TO NEW PROJECTOR.
- ⑧ ELECTRICAL CONTRACTOR SHALL TERMINATE RECEPTACLE TO EXISTING RECEPTACLE CIRCUIT, REFER TO SHEET E001 FOR ADDITIONAL INFORMATION.
- ⑨ ELECTRICAL CONTRACTOR SHALL TERMINATE RECEPTACLE TO EXISTING RECEPTACLE CIRCUIT SERVING ROOM.

- A ELECTRICAL CONTRACTOR SHALL PROVIDE AND INSTALL WIREMOLD #800 SERIES WITH FLUSH TO THE FLOOR SURFACE COVER AND FLANGE, COLOR BY ARCHITECT. COORDINATE ALL WORK WITH GENERAL CONTRACTOR.

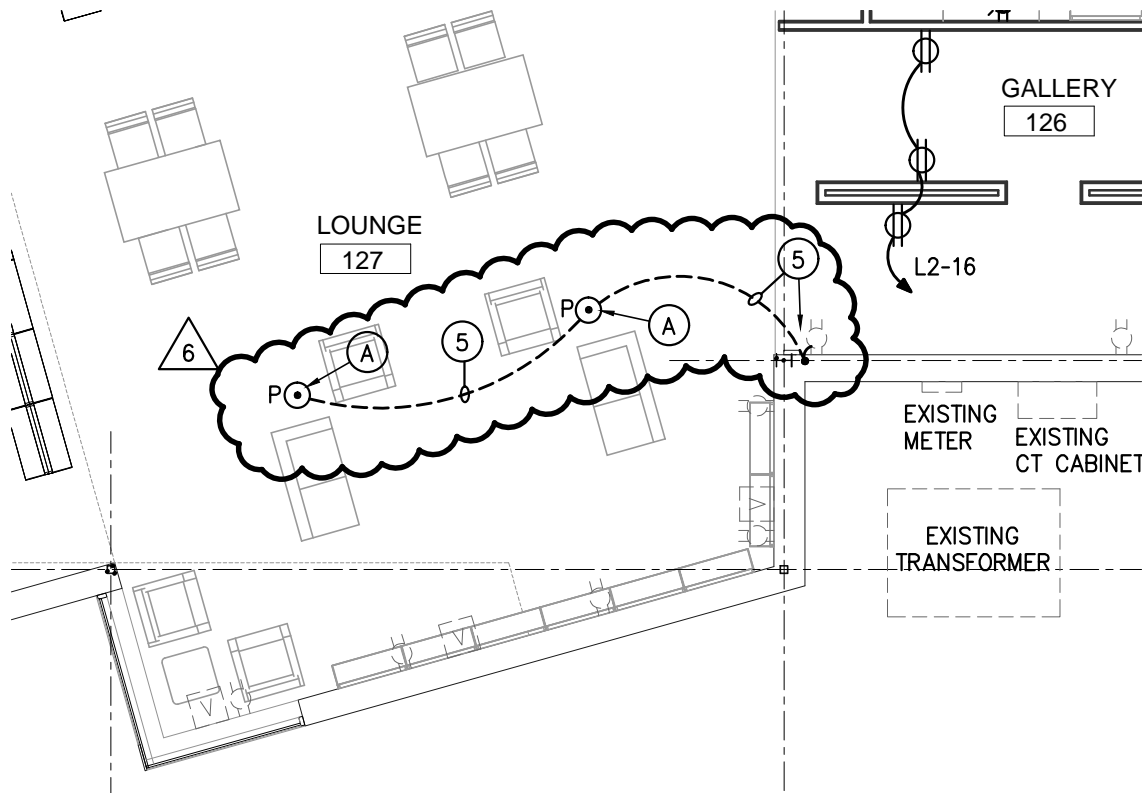

5



CME Corporation
7235 Vicksburg Pike
Fort Wayne, 46804
Phone: (260) 745-0251

Project: 19218 - Wells County Public Library Interior Renovation
200 W Washington St
Bluffton, Indiana 46714

Prime Contract Potential Change Order #045: CE #064 - SI-14.1 - Added Power Locations

TO:	Wells County Public Library 200 W Washington Street Bluffton Indiana, 46714	FROM:	CME Corporation 7235 Vicksburg Pike Fort Wayne Indiana, 46804
PCO NUMBER/REVISION:	045 / 0	CONTRACT:	1 - Wells County Public Library Interior Renovation
REQUEST RECEIVED FROM:	Andrew Hesterman (MKM architecture + design)	CREATED BY:	Sean Hayes (CME Corporation)
STATUS:	Pending - In Review	CREATED DATE:	5/8 /2020
REFERENCE:		PRIME CONTRACT CHANGE ORDER:	None
FIELD CHANGE:	Yes		
LOCATION:	Multiple Rooms	ACCOUNTING METHOD:	Amount Based
SCHEDULE IMPACT:		PAID IN FULL:	No
		TOTAL AMOUNT:	\$51,058.96

POTENTIAL CHANGE ORDER TITLE: CE #064 - SI-14.1 - Added Power Locations

CHANGE REASON: Client Request

POTENTIAL CHANGE ORDER DESCRIPTION: *(The Contract Is Changed As Follows)*

CE #064 - SI-14.1 - Added Power Locations
See attached SI-14.1 - Added Power Locations

ATTACHMENTS:

[WMTC - SI-14.1 Quote.pdf](#) [_INM_ElecPR0_10\(2\)_Added power_SI 14.1_4.28.20.pdf](#) [_AP - SI-14.1 Quote.pdf](#) [_SI-14.1 - Added Power.pdf](#)

#	Cost Code	Description	Type	Amount
1	16-16050 - Basic Electrical Materials	INM - SI-14.1 - Added Power Locations	Commitment	\$ 32,750.00
2		CME - OH&P 5% on INM		\$ 1,413.00
3		AP - SI-14.1 - Patch and repair walls		\$ 5,000.00
4		CME - OH&P 5% on AP		\$ 250.00
5	09-09650 - Resilient Flooring	WMTC - Flooring Repair SI-14.1	Commitment	\$ 1,458.36
6		CME - OH&P 5% on WMTC		\$ 72.92
7		CME - Labor		\$ 4,399.16
8		CME - Materials		\$ 900.00
9		CME - Equipment		\$ 500.00
10		CME - Other		\$ 1,660.00
11	01-01011 - Project Superintendant	CME - Supervision	Labor	\$ 1,736.00
12		CME - OH&P 10% on self-performed scope		\$ 919.52
13	01-01910 - P & P Bond	CME - 1.5% Bond	Other	\$ 0.00
Subtotal:				\$51,058.96
Grand Total:				\$51,058.96

	Rejected: Proceed per Original Contract
	Approved to Proceed with Work: Change Order Forthcoming
	Approved to Proceed with Work: Use Owner Contingency
	Other: _____
By:	Date:

3195 W 922^N. Huntington, IN 46750
P. 260-224-3377 E. Paul@INMcorp.net

Pricing Requested**INM Electric PR- 010**Project Well County Public LibraryDate 4/28/2020

The following is to be considered as a change in the scope of work and/or the specification of required material from the original design of the project listed above.

Add power in the following locations1st floor rooms – 151, 125, 129, 147, 152, office areas2nd floor rooms – 204, 214 and 215Total Cost of changes to original contract Add Labor \$12,490Add Material \$20,260**Total Adder \$32,750**

The above changed are as a result of:

SI -14.1

These changes are approved by

(Name) _____

(Title) _____

On (Date) _____

Created By:	Sean Hayes	Status:	Under Review
Title:	CE #064 - SI-14.1 - Added Power Locations	Change Event:	CE #064
Intent to quote:	Yes		
Due Date:	04/29/20		
Assignee:	Kline, Jeff (Weiffenbach Marble & Tile Co)	Distribution:	
Scope Description:	WMTC - Flooring Repair SI-14.1		
	CE #064 - SI-14.1 - Added Power Locations See attached SI-14.1 - Added Power Locations		
	Jeff,		
	See attached drawings for locations where we need you to remove/reinstall the carpet tiles.		
	The areas with purple text are directed towards your scope for SI-14.1.		
Request Details:	The electricians will locate the new floor boxes and you would remove the carpet tile, set it aside for reuse, and the electrician will install their devices. The costs from you would be to remove/reinstall the carpet tiles as required including any additional glue required. INM offered to remove the carpet tiles, but I'm concerned about voiding your workmanship warranty. What are your thoughts? Depending on whether your crew is onsite, this might save a trip.		
	CME will handle floor protection during the saw cutting/INM will handle the protection during their coring of the second floor.		
	I would like to submit pricing Wednesday if possible. Please call to discuss.		
Attachments:	Download All E-101_Rev.7 Flooring Repair markup.pdf E-102_Rev.7 Flooring Repair markup.pdf SI-14.1 - Added Power.pdf		

RESPONSES

Date	Response By	Quote Amount	Schedule Impact	Comments	Attachments/Details
04/29/20 at 04:55 pm	Sean Hayes	\$1,458.36	0 days	Material: \$55 Labor: \$1,403.36 Total: \$1,458.36	



May 6, 2020

Sean Hayes
CME Corp.
7235 Vicksburg Pike
Fort Wayne, IN 46804

Re: Quote for Wells Co. Library outlet wall repair

Scope of Work: Patch and repair gypsum from outlet removal. Time and material will be tracked, not to exceed \$5,000.00

Kindly,
Helen Hambrock
Affordable Painting
260-715-5805