

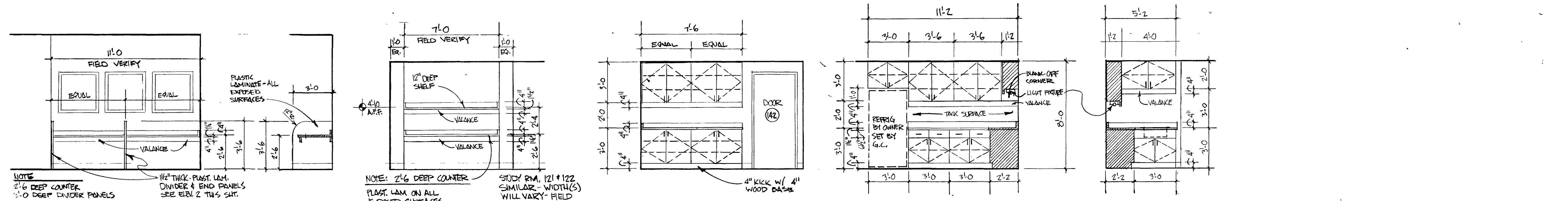

NOTES:

**CASEWORK GENERAL NOTES:**  
(See Specification Section 6402)

1. \* BACKPLASH UNLESS OTHERWISE NOTED.
2. \* \* BASE UNLESS OTHERWISE NOTED. SEE ROOM FINISH SCHEDULE FOR MATERIAL.
3. ALL COUNTERTOPS TO BE TYPE TAN UNLESS OTHERWISE NOTED.
4. ALL BASE CABINETS TO BE 2"-8" DEEP UNLESS OTHERWISE NOTED.
5. ALL WALL MOUNTED CABINETS TO BE 12" DEEP UNLESS OTHERWISE NOTED.
6. FIELD VERIFY ALL DIMENSIONS.
7. \* = OPPOSITE HAND - SEE SPECIFICATIONS.
8. ALL SHELVES SHALL BE ADJUSTABLE, U.N.D.
9. ALL HINGES & RELATED HARDWARE TO BE CONCEALED.
10. ALL HANDLES TO BE WIRE/PLASTIC AS APPROVED BY ARCHITECT.
11. ALL DRAWERS TO HAVE DRAWER SLIDES & ROLLERS.
12. SIZES OF EQUIPMENT, INCLUDING PLUMBING FIXTURES, ARE NOMINAL SIZES ONLY. CONSULT WITH SUPPLIERS FOR ACTUAL SIZES TO BE FURNISHED.
13. "FILL" DENOTES DRAWER TO HAVE RELATED HARDWARE FOR FILING CAPABILITY.
14. NOTE THAT ALL EXTERIOR WINDOWS HAVE PLASTIC LAMINATE STOPS - SEE SH'S A2.1 & A2.2
15. ALL DRAWINGS ARE DRAWN TO 1/4" = 1'-0" SCALE UNLESS OTHERWISE NOTED.



1 MUSIC LISTENING CHILDREN'S STACKS 113 SECTION ELEVATION 2 A5.2 | REQUIRED  
 3 PUBLIC ACCESS COMP. 120 & STUDY ROOMS 121 & 122 A5.2 | 3 REQUIRED  
 4 ADMIN. RECEPTION 138 A5.2 | REQUIRED  
 5 STAFF ROOM 143 A5.2 | REQUIRED  
 6 STAFF ROOM 143 A5.2 | REQUIRED

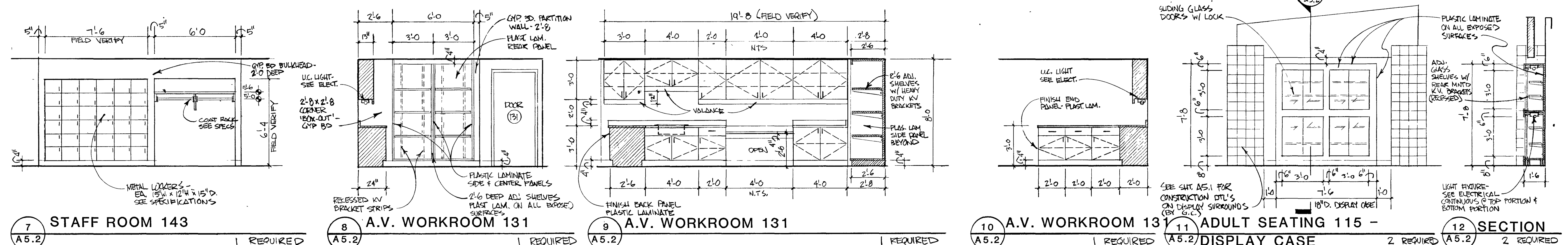

7 STAFF ROOM 143 A5.2 | REQUIRED  
 8 A.V. WORKROOM 131 A5.2 | REQUIRED  
 9 A.V. WORKROOM 131 A5.2 | REQUIRED  
 10 A.V. WORKROOM 131 A5.2 | REQUIRED  
 11 ADULT SEATING 115 - DISPLAY CASE A5.2 | 2 REQUIRED  
 12 SECTION A5.2 | 2 REQUIRED

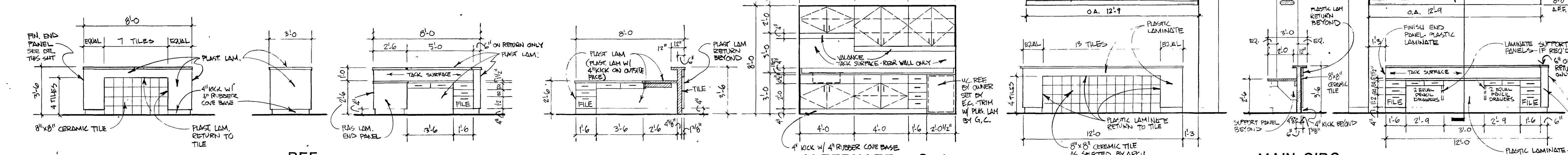

13 REFERENCE DESK A5.2 | REQUIRED  
 14 REF. DESK A5.2 | REQUIRED  
 15 REFERENCE DESK A5.2 | REQUIRED  
 16 REFERENCE DESK A5.2 | REQUIRED  
 17 ALTERNATE # G-1 KITCHENETTE 161 A5.2 | REQUIRED  
 18 MAIN CIRC. DESK 106 A5.2 | REQUIRED  
 19 MAIN CIRC. DESK 106 A5.2 | REQUIRED  
 20 MAIN CIRC. DESK 106 A5.2 | REQUIRED

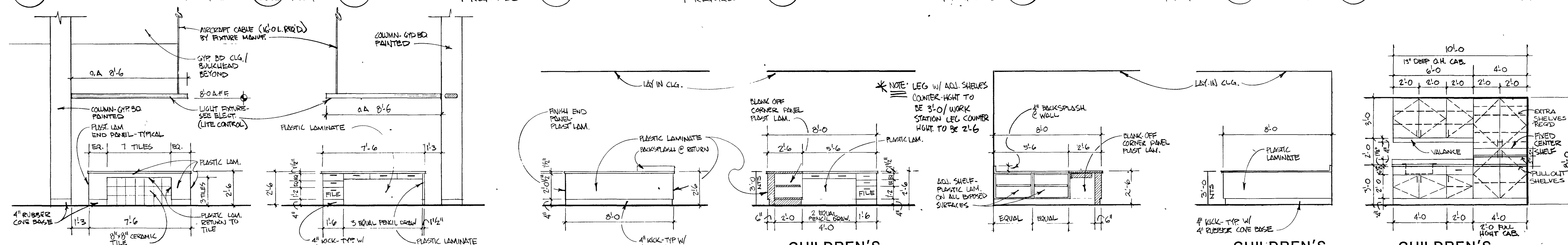

21 MAIN CIRC. DESK 106 A5.2 | REQUIRED  
 22 MAIN CIRC. DESK 106 A5.2 | REQUIRED  
 23 CHILDREN'S DESK 113 A5.2 | REQUIRED  
 24 CHILDREN'S DESK 113 A5.2 | REQUIRED  
 25 CHILDREN'S DESK 113 A5.2 | REQUIRED  
 26 CHILDREN'S DESK 113 A5.2 | REQUIRED  
 27 CHILDREN'S STORY HOUR 108 A5.2 | REQUIRED

**NEW FACILITY FOR BLUFFTON - WELLS COUNTY PUBLIC LIBRARY**  
BLUFFTON, INDIANA 46714

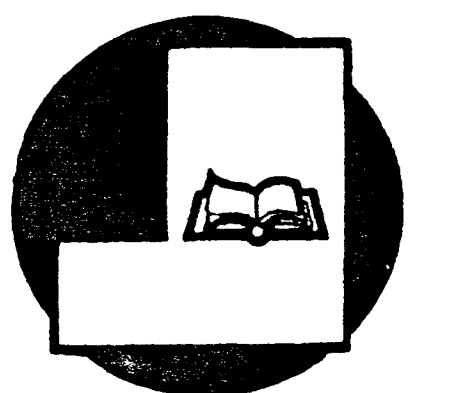

SHEET TITLE: **CASEWORK**

PROJECT NO. 88-1207	REVISIONS:	SHEET NO. A5.2
DATE: 6-20-90		

1111  
5222  
333  
444  
555  
666  
777  
888  
999  
000

T 1.  
B  
G  
A5.2a  
b  
c