



CERTIFICATION
DONALD K. DICK
REGISTERED PROFESSIONAL ARCHITECT
No. 4447
STATE OF INDIANA

All concepts, ideas, designs, plans and details as shown on this document are the sole property of Design Collaborative, Inc. and shall not be used for any purpose without their expressed written consent. The owner shall be permitted to retain copies for information and reference.

Wells County Public Library
200 West Washington Street
Bluffton, Indiana 46714



REVISION DATE BY

DATE PROJECT
11/2/2005 2005.0039

TITLE
**Second Floor
And Mezzanine
Reflected Ceiling Plans**
SHEET

A9.2

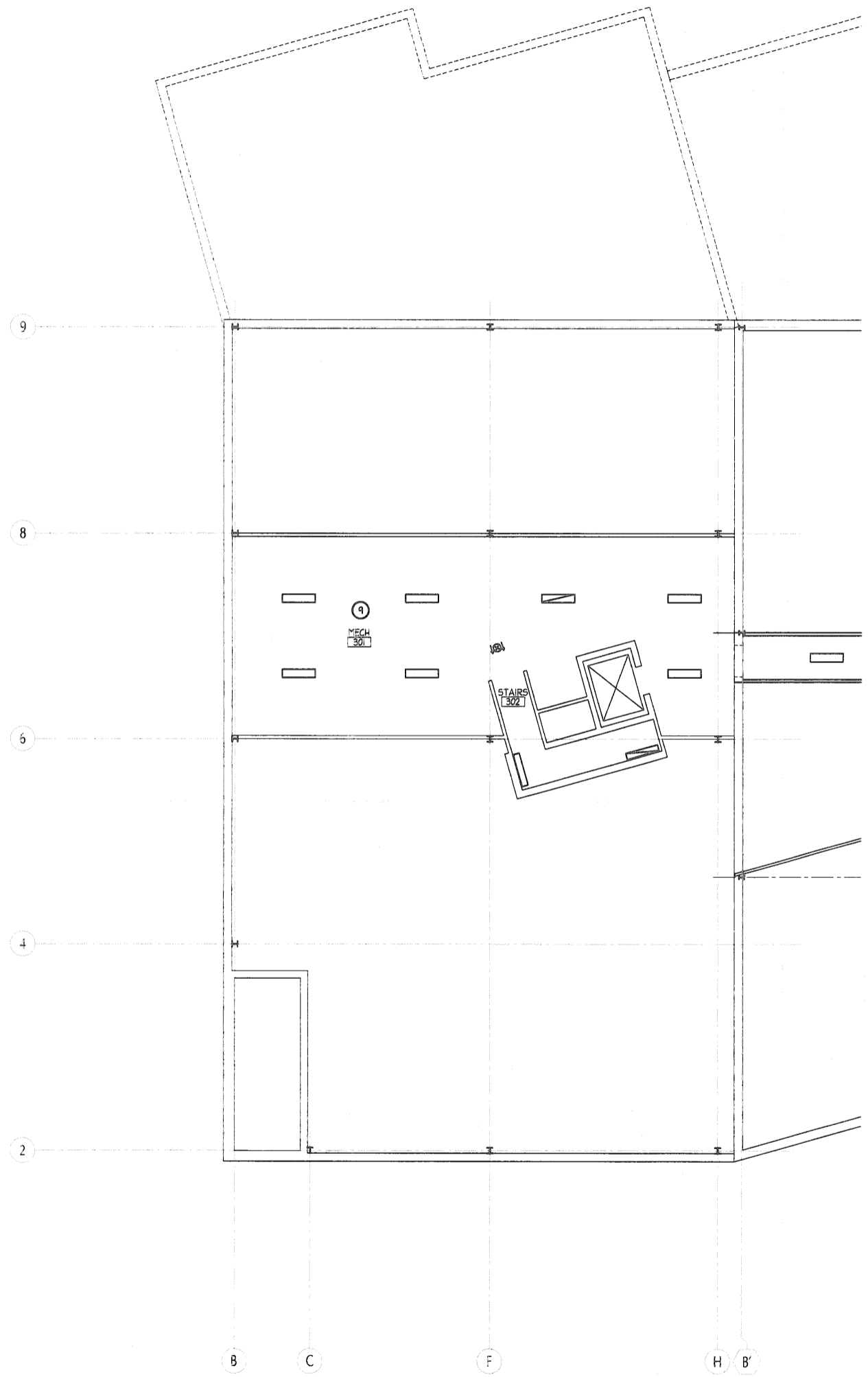

MEZZANINE REFLECTED CEILING PLAN
SCALE: 1/8" = 1'-0"
NORTH



SECOND FLOOR REFLECTED CEILING PLAN
SCALE: 1/8" = 1'-0"
NORTH

- REFLECTED CEILING PLAN NOTES**
- 1 PREFINISHED METAL SOFFIT PANELS, SEE SPECIFICATIONS.
 - 2 CONTINUOUS GYPSUM BOARD BULKHEAD AT THESE LOCATIONS. SEE ELECTRICAL DRAWINGS FOR ADDITIONAL INFORMATION.
 - 3 ACOUSTICAL TILE CEILING @ 8'-0" A.F.F. - THIS ROOM.
 - 4 ACOUSTICAL TILE CEILING @ 9'-0" A.F.F. - THIS ROOM.
 - 5 ACOUSTICAL TILE CEILING @ 10'-0" A.F.F. - THIS ROOM.
 - 6 ACOUSTICAL TILE CEILING @ 12'-0" A.F.F. - THIS ROOM.
 - 7 GYPSUM BOARD CEILING @ 10'-0" A.F.F. - THIS ROOM.
 - 8 GYPSUM BOARD CEILING @ 12'-0" A.F.F. - THIS ROOM.
 - 9 NO CEILING - THIS ROOM.
 - 10 GYPSUM BOARD BULKHEAD @ 7'-10" A.F.F.
 - 11 GYPSUM BOARD BULKHEAD @ 8'-0" A.F.F.
 - 12 SLOPING GYPSUM BOARD CEILING OVER 3-5/8" METAL STUDS TO BOTTOM OF STAIR STRINGERS.
 - 13 EXISTING CEILING TO REMAIN.
 - 14 REPLACE EXISTING CEILING TILES DAMAGED BY REMOVAL OF EXISTING LIGHT FIXTURES WITH SALVAGED EXISTING TILES FROM OTHER ROOMS.
 - 15 SKYLIGHT ABOVE.
 - 16 EXISTING SOFFIT TO REMAIN.
 - 17 DEMOLISH PORTION OF EXISTING BULKHEAD, THIS LOCATION AND PROVIDE NEW GYPSUM BOARD BULKHEAD AT 10'-0"