



CERTIFICATION
DONALD K. DOHERTY
REGISTERED PROFESSIONAL ARCHITECT
STATE OF INDIANA
No. 4447
Donald K. Doherty

All concepts, ideas, designs, plans and details as shown on this document are the sole property of Design Collaborative, Inc. and shall not be used for any purpose without their expressed written consent. The owner shall be permitted to retain copies for information and reference.

Wells County Public Library
200 West Washington Street
Bluffton, Indiana 46714



REVISION DATE BY

DATE PROJECT
11/2/2005 2005.0039

TITLE
Building Elevations

SHEET

A4.1

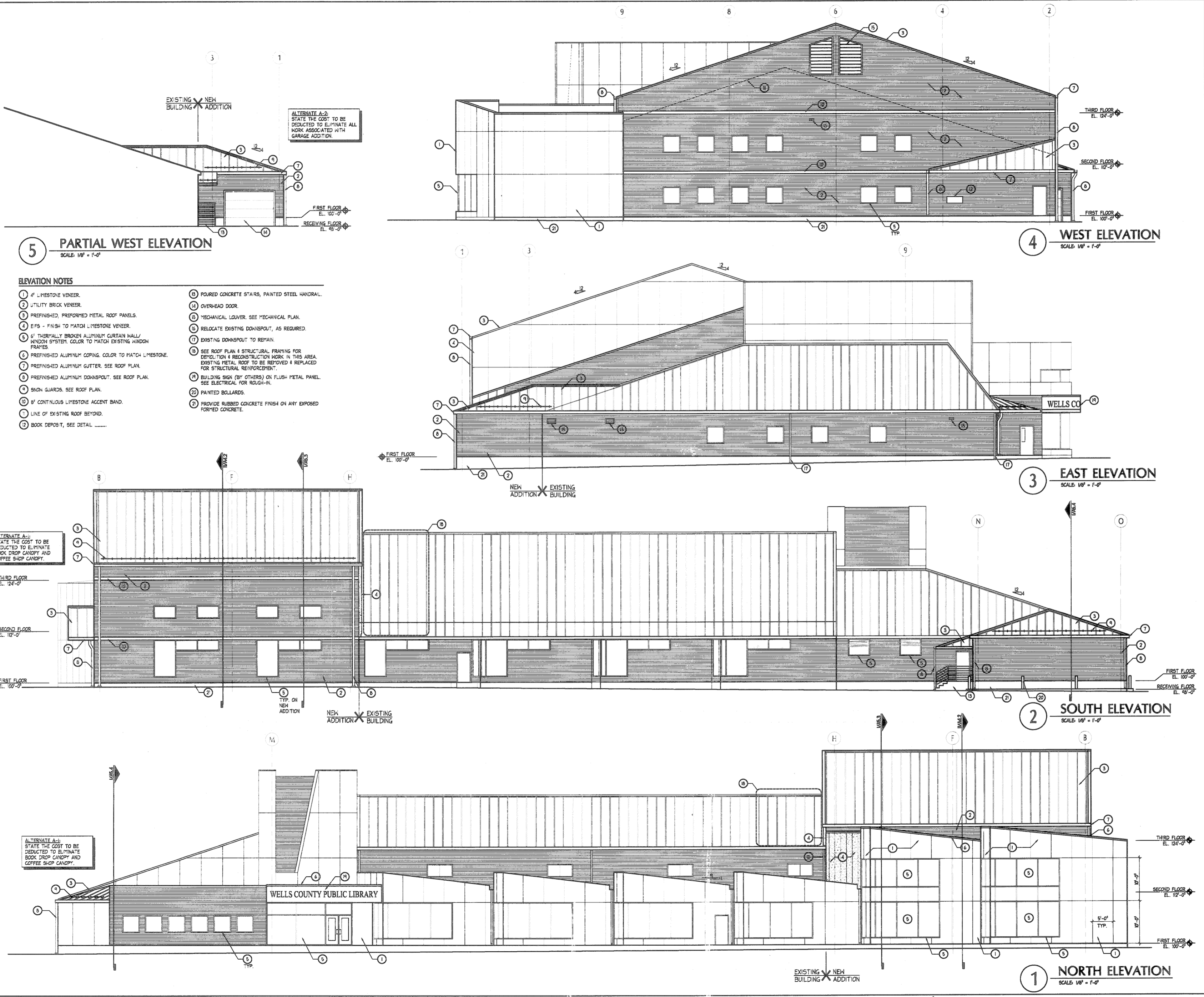

5 PARTIAL WEST ELEVATION
SCALE: 1/8" = 1'-0"

- ELEVATION NOTES**
- 1 4" LIMESTONE VENEER.
 - 2 UTILITY BRICK VENEER.
 - 3 PREFINISHED, PREFORMED METAL ROOF PANELS.
 - 4 EPS - FINISH TO MATCH LIMESTONE VENEER.
 - 5 6" THERMALLY BROKEN ALUMINUM CURTAIN WALL/ WINDOW SYSTEM. COLOR TO MATCH EXISTING WINDOW FRAMES.
 - 6 PREFINISHED ALUMINUM COPING. COLOR TO MATCH LIMESTONE.
 - 7 PREFINISHED ALUMINUM GUTTER. SEE ROOF PLAN.
 - 8 PREFINISHED ALUMINUM DOWNSPOUT. SEE ROOF PLAN.
 - 9 SNOW GUARDS. SEE ROOF PLAN.
 - 10 12" CONTINUOUS LIMESTONE ACCENT BAND.
 - 11 LINE OF EXISTING ROOF BEYOND.
 - 12 BOOK DEPOSIT, SEE DETAIL.
 - 13 POURED CONCRETE STAIRS, PAINTED STEEL HANDRAIL.
 - 14 OVERHEAD DOOR.
 - 15 MECHANICAL LOUVER. SEE MECHANICAL PLAN.
 - 16 RELOCATE EXISTING DOWNSPOUT, AS REQUIRED.
 - 17 EXISTING DOWNSPOUT TO REPAIR.
 - 18 SEE ROOF PLAN & STRUCTURAL FRAMING FOR DETAIL. RECONSTRUCTION WORK IN THIS AREA. EXISTING METAL ROOF TO BE REMOVED & REPLACED FOR STRUCTURAL REINFORCEMENT.
 - 19 BUILDING SIGN (BY OTHERS) ON FLUSH METAL PANEL. SEE ELECTRICAL FOR ROUGH-IN.
 - 20 PAINTED BOLLARDS.
 - 21 PROVIDE RUBBED CONCRETE FINISH ON ANY EXPOSED FORMED CONCRETE.

ALTERNATE A-1:
STATE THE COST TO BE DEDUCTED TO ELIMINATE BOOK DROP CANOPY AND COFFEE SHOP CANOPY.

ALTERNATE A-1:
STATE THE COST TO BE DEDUCTED TO ELIMINATE BOOK DROP CANOPY AND COFFEE SHOP CANOPY.